



Product Service

CERTIFICATE

No. Z2 16 01 89811 004

Holder of Certificate: The Children's Playground Co. Ltd.329 Morell Avenue
Naas, Co. Kildare
IRELAND**Certification Mark:****Product:** Playground equipment

The product was tested on a voluntary basis and complies with the essential requirements. The certification mark shown above can be affixed on the product. It is not permitted to alter the certification mark in any way. In addition the certification holder must not transfer the certificate to third parties. See also notes overleaf.

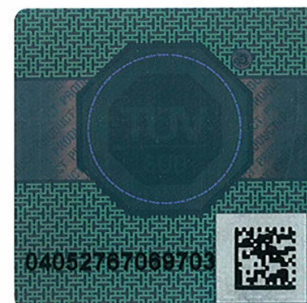
Test report no.: 713067228-4**Valid until:** 2021-01-04**Date,** 2016-01-27
Page 1 of 4
(Harald Bardowicks)



Product Service

CERTIFICATE**No. Z2 16 01 89811 004****Model(s):**

1.050, 1.060, 1060.01, 1.061,
 2.000-2.0m, 2.000-2.5m, 2.000-3.0m, 2.000-3.5m,
 2.000-4.0m, 2.000-4.5m, 2.000-5.0m, 2.000-5.5m,
 2.000-6.0m, 2.001-2.0M, 2.001-2.5M, 2.001-3M,
 2.001-3.5M, 2.001-4M, 2.001-4.5M, 2.001-5M,
 2.002-2.5M, 2.002-3M, 2005.01, 2.010-2M,
 2.010-2.5M, 2.010-3M, 2.010-3.5M, 2.010-4M,
 2.012-2M, 2.012-2.5M, 2.012-3M, 2.012-3.5M,
 2.012-4M, 2.015-2M, 2.016-2M, 2.040,
 2.041, 2.042, 2.043, 2.048,
 2.049, 2.050, 2.200-2.5M, 2.205-2M,
 2.205-3M, 2.307, 2.316, 3.002,
 3.011, 5.117, 5.122, 6.001,
 6.201, 6.202, 6.250, 7.020,
 8.010, 8.020, 8.021, 8.022,
 9.014, 9.021, 9.202;

Parameters:

Model: length x width x constructional height; fall height

1.050: 3.0 x Ø0.18 - 0.22 x 0.6 m; 0.6 m
 1.060: 1.00 x 0.35 x 1.00 m; 0.35 m
 1.060.01: 1.00 x 0.35 x 1.00 m; 0.35 m
 1.061: 3.42 x 0.45 x 0.72; 0.45 m
 2.000-2.0m : 2.0 x 0.24 m; 1.60 m

Further technical data refer to attachment

**Tested
according to:**

EN 1176-1:2008

**Production
Facility(ies):**

89812



Product Service

Attachment**No. Z2 16 01 89811 004**

2.000-2.5m : 2.50 x 0.25 m; 1.84 m
 2.000-3.0m : 3.00 x 0.26 m; 2.32 m
 2.000-3.5m : 3.50 x 0.27 m; 2.56 m
 2.000-4.0m : 4.00 x 0.28 m; 2.80 m
 2.000-4.5m : 4.50 x 0.29 m; 2.80 m
 2.000-5.0m : 5.00 x 0.30 m; 2.80 m
 2.000-5.5m : 5.50 x 0.30 m; 2.80 m
 2.000-6.0m : 6.00 x 0.30 m; 2.80 m
 2.001-2.0M : 2.00 x 0.20 m; 0.50 m
 2.001-2.5M : 2.50 x 0.20 m; 0.50 m
 2.001-3M : 3.00 x 0.20 m; 0.50 m
 2.001-3.5M : 3.50 x 0.20 m; 0.50 m
 2.001-4M : 4.00 x 0.20 m; 0.50 m
 2.001-4.5M : 4.50 x 0.20 m; 0.50 m
 2.001-5M : 5.00 x 0.20 m; 0.50 m
 2.002-2.5M : 2.80 x 0.18 x 1.80 m; 0.50 m
 2.002-3M : 3.30 x 0.18 x 1.80 m; 0.50 m
 2.005.01 : 0.49 x 0.22 x 2.70 m; 2.10 m
 2.010-2M : 2.40 x 0.15 x 1.80 m; 0.60 m
 2.010-2.5M : 2.90 x 0.15 x 1.80 m; 0.60 m
 2.010-3M : 3.40 x 0.15 x 1.80 m; 0.60 m
 2.010-3.5M : 3.90 x 0.15 x 1.80 m; 0.60 m
 2.010-4M : 4.40 x 0.15 x 1.80 m; 0.60 m
 2.012-2M : 2.40 x 0.20 x 1.80 m; 0.60 m
 2.012-2.5M : 2.90 x 0.20 x 1.80 m; 0.60 m
 2.012-3M : 3.40 x 0.20 x 1.80 m; 0.60 m
 2.012-3.5M : 3.90 x 0.20 x 1.80 m; 0.60 m
 2.012-4M : 4.40 x 0.20 x 1.80 m; 0.60 m
 2.015-2M : 2.40 x 0.20 x 1.80 m; 0.60 m
 2.016-2M : 2.20 x 0.50 x 1.80 m; 0.60 m
 2.040 : 1.80 x 1.30 x 0.98 m; 1.00 m
 2.041 : 1.80 x 0.16 x 1.80 m; 1.00 m
 2.042 : 2.70 x 0.16 x 2.60 m; 1.15 m
 2.043 : 6.40 x 3.90 x 3.00 m; 3.00 m
 2.048 : 5.00 x 4.10 x 3.00 m; 1.80 m
 2.049 : 4.00 x 1.00 x 1.80 m; 1.80 m
 2.050 : 2.00/2.50/3.00 x 2.00/2.50/3.00 x 3.00 m; 2.32 m
 2.200-2.5M : 2.90 x 1.20 x 1.50 m; 0.40 m
 2.205-2M : 2.00 x 0.80 x 0.90 m; 0.50 m
 2.205-3M : 3.00 x 0.80 x 0.90 m; 0.50 m
 2.307 : 10.00 x 6.50 x 4.50 m; 2.80 m
 2.316 : 6.05 x 1.50 x 0.51 m; 0.51 m
 3.002 : 2.12 x 2.00 x 2.00 m; 0 m
 3.011 : 2.40 x 1.90 x 2.05 m; 0 m
 5.117 : 6.80 x 5.60 x 4.70 m; 1.80 m
 5.122 : 8.50 x 3.70 x 4.15 m; 2.20 m



Product Service

Attachment**No. Z2 16 01 89811 004**

6.001: 1.85 x 0.52 x 0.62 m; 0.62 m
6.201: 0.40 x 0.40 x 0.45 m; 0 m
6.202: 0.40 x 0.40 x 0.45 m; 0 m
6.250: 4.30 x 1.40 x 0.50 m; 0.50 m
7.020: 2.78 x 1.70 x 1.60 m; 0.60 m
8.010: Ø0.70 x 0.50 m; 0.50 m
8.020: 1.36 x 1.36 x 3.00 m; 0.60 m
8.021: 0.90 x 0.90 x 2.82 m; 0 m
8.022: 2.25 x 0.15 x 2.50 m; 0 m
9.014: 2.00 x 1.40 x 0.40 m; 0.40 m
9.021: 1.70 x 0.50 x 2.20 m; 0 m
9.202: 3.85 x 2.70 x 3.00 m; 0.90 m